

For Lease: Main Street Office With Parking



Property Information

Address	1561 Main St., Sarasota, FL, 34236
Description	Excellent visibility—Current Trust Company office space
Size	3,660 sq. ft. +/- of single-story, multi-tenant building
Parking	Exclusive adjacent parking lot with attendant
Term	5 years minimum
Lease Rate	\$40.00/sq ft NNN, + 6.5% sales tax
Annual Increase	CPI with 2% floor-6% ceiling
Additional Tenant Expenses	Tenant is responsible for janitorial, telephone, separately metered electric and security for the unit.

Available March 1, 2022

Monthly Base Rent	\$12,200.00
Estimated CAM (\$9/sf)	\$ 2,745.00
Sub-Total	\$14,945.00
6.5% Sales Tax	\$ 971.43
Total Monthly Payment	\$15,916.43

Broker/Owner

Contact:

John B. Harshman | Broker
 P: 941-951-2002 | E: jbh@harshmanrealestate.com
 1575 Main St., Sarasota, FL 34236
 www.harshmanrealestate.com

Harshman & Company, Inc.
 COMMERCIAL REAL ESTATE BROKER

Any information herewith is obtained from sources we consider reliable. However, we are not responsible for misstatement of facts, errors, omissions, prior sale, withdrawal from market, modification of mortgage commitment, terms and conditions or change in price without prior notice. The information supplied herein is for informational purposes only and shall not constitute a warranty of assurance that said information is correct. Any person intending to rely upon the information supplied herein should verify said information independently.

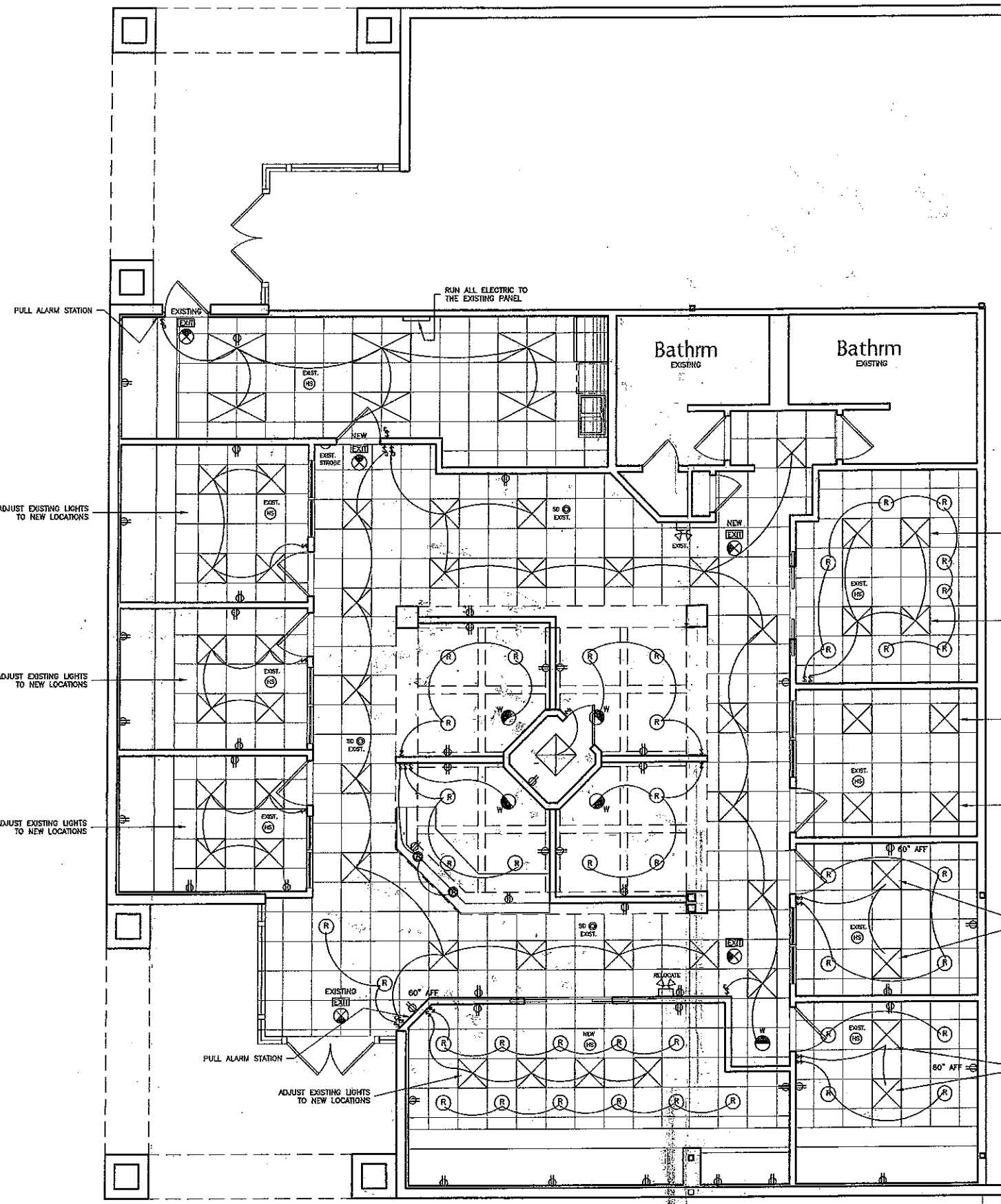

- ELECTRICAL NOTES:**
- 1) ELECTRICAL PLAN IS INTENDED FOR BID PURPOSES ONLY. ALL WORK SHALL BE DONE IN STRICT ACCORDANCE WITH THE NATIONAL ELECTRICAL CODE, LATEST EDITION, BE A FLORIDA LICENSED ELECTRICAL CONTRACTOR WHO SHALL BE RESPONSIBLE TO COMPLY WITH ALL CODES LOCAL, COUNTY, STATE HAVING JURISDICTION.
 - 2) ALL WIRE SHALL BE COPPER. NO ALUMINUM WIRE ALLOWED.
 - 3) ALL WIRE SIZES SHALL BE IN ACCORDANCE TO APPLICABLE CODES.
 - 4) ALL DEVICES, EQUIPMENT AND FIXTURES ETC. SHALL HAVE APPROVAL STAMP OR STICKER BY U.L.
 - 5) THE CONTRACTOR SHALL COORDINATE THE LOCATION OF ALL DEVICES & EQUIPMENT WITH THE OWNER INCLUDING TELEPHONE, COMPUTER, AND T.V. OUTLETS.

- ELECTRICAL LEGEND**
- WALL MOUNT SWITCH
 - WALL MOUNT THREE WAY SWITCH
 - WALL MOUNT FOUR WAY SWITCH
 - WALL MOUNT DIMMER SWITCH
 - WALL MOUNT 110V DUPLEX OUTLET
 - HALF OF DUPLEX OUTLET
 - WALL MOUNT 110V WEATHERPROOF DUPLEX OUTLET
 - WALL MOUNT 110V SINGLE OUTLET WITH RESET
 - FLOOR MOUNT FLUSH 110V DUPLEX OUTLET
 - CEILING MOUNT 110C DUPLEX OUTLET
 - WALL MOUNT 220V SINGLE OUTLET
 - CEILING MOUNT INCANDESCENT FIXTURE
 - CEILING MOUNT RECESSED FIXTURE
 - CEILING MOUNT RECESSED VAPOR PROOF FIXTURE
 - COMPUTER HOOK UP
 - CEILING MOUNT CHANDELIER/HANGING TYPE FIXTURE
 - WALL MOUNT FIXTURE
 - WALL MOUNT EXTERIOR FIXTURE
 - BULB AND SOCKET ON PULL CHAIN IN ATTIC
 - WALL MOUNT FLOOD LIGHT
 - CEILING MOUNT FLUORESCENT FIXTURE WITH DIFFUSER
 - CEILING MOUNT EXHAUST FAN
 - CEILING FAN
 - CEILING FAN ROUGH-IN
 - CEILING MOUNT SMOKE DETECTOR
 - PH - WALL PHONE JACK
 - T - WALL MOUNT T.V. JACK
 - AMP - WALL MOUNT AMP ELECTRICAL PANEL
 - W - WALL MOUNT THERMOSTAT
 - EMERGENCY LIGHTS WITH BATTERY BACK-UP SYSTEM
 - ILLUMINATED EXIT SIGN
 - HEAT SENSOR

NOTE: ALL DATA AND PHONE JACK LOCATIONS ARE TO BE PROVIDED TO LOW VOLTAGE INSTALLER BY OWNER

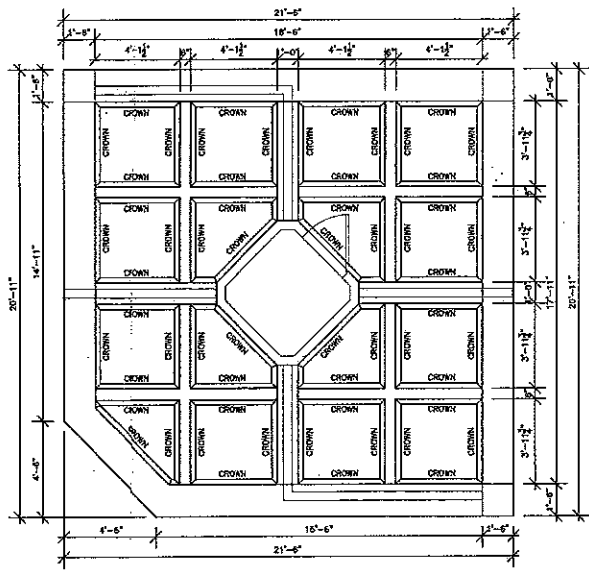

Electrical Plan
1/4" = 1'-0"

Reflective Ceiling Plan
1/4" = 1'-0"

COVIELLO
associa tes
941-486-1212
CUSTOM RESIDENTIAL DESIGN
AND COMMERCIAL DRAFTING

Designed For:
Caldwell Trust Company
1561 Main Street
Sarasota Fl, 34231

2180 West Dolphin Drive
Englewood Fl, 34223
(941) 475-4725

Arbas Group

DRAWN BY
ERIC DAVENPORT
PAGE DESCRIPTION
ELECTRICAL PLAN
DATE
3-23-2009
SCALE
1/4" = 1'-0"
JOB NUMBER
CALDWELL
SHEET

A3
OF 3 SHEETS