



For Sale

7005 S Tamiami Trail



Contact:
John B. Harshman, Broker
Phone: 941-951-2002 Fax: 941-366-5818
1575 Main St., Sarasota, FL 34236
Email: jbh@harshmanrealestate.com
www.harshmanrealestate.com

CONTENTS

- **Broker Notice**
- **Property Summary**
- **Aerial Photo**
- **Sarasota County Property Data**
- **Sarasota County Building Sketch**
- **CG Zoning Matrix**

IMPORTANT NOTICE

The information contained herein, while based upon data supplied by the seller and obtained from other sources deemed reliable, is subject to errors or omissions and is not, in any way, warranted by Harshman & Company, Inc. or by any agent, independent associate or employee of Harshman & Company.

Harshman & Company, Inc. (Broker) hereby notifies prospective buyers that it shall be the buyer's responsibility to verify any and all representations made by seller and/or Broker regarding the property, its condition, improvements, utilities, zoning, insurability, conformance and/or compliance with federal, state and local laws as well as all restrictions of any applicable owner's association, boundaries and use. Buyer recognizes that the Broker is not an expert in legal, tax, financial, appraising, surveying, structural conditions, hazardous materials, engineering or other areas.

Exclusive Right of Sale Listing

Harshman & Company, Inc. is the Exclusive Listing Agent for the subject property and is presenting this property to Qualified Principal Buyers with expertise in real estate investment and development. Buyers are excluded from Cooperating Broker fees.

Inquiries regarding the property described herein should be directed to:

John B. Harshman, Broker
Harshman & Company, Inc.
1575 Main St.
Sarasota, FL 34236

Phone: 941-951-2002
FAX: 941-366-5818
Email: jbh@harshmanrealestate.com

Property Summary

Location:	The subject property is extremely well located at the corner of Bispham Road and S. Tamiami Trail (U.S. 41) in Sarasota County. This property offers excellent signage and visibility with 218 feet fronting U.S. 41. The area features a wide variety of retail, home furnishing sales, restaurant, veterinarian and automotive sale. The surrounding residential areas of provide access to a large customer base.
Address:	7005 S Tamiami Trail, Sarasota, FL 34231
Parcel ID#:	0109-01-0011
Owner:	Thomas E & Christine W. Pinson Revocable Trust
Zoning:	The subject property is zoned CG (commercial general) which permits a wide variety of uses including retail, restaurant, vehicle parts sales, , all office, banks and medical, schools, churches, day care facilities, clubs and lodges and others.
Land Size:	14,617 sq. ft. +/- (.8 acres)
Building Size:	3,856 rentable square feet (per Sarasota County Tax Assessor)
Improvements:	The subject is a free standing 2-story office building of concrete and brick construction. The second floor is accessed by an exterior stairs and one interior stairs.
Tenants:	The building is vacant and ready for occupancy.
Parking:	There are 17 standard parking spaces on site
Year Built:	1979 (effective year built per Sarasota County 1995)
Utilities:	Central Water is provided by Sarasota County utilities
Traffic Count:	44,500 AADT
Taxes:	\$9,803.74 tax year 2019
Price:	\$965,000 \$19.50 per square foot NNN for lease

Sarasota County Property Appraiser

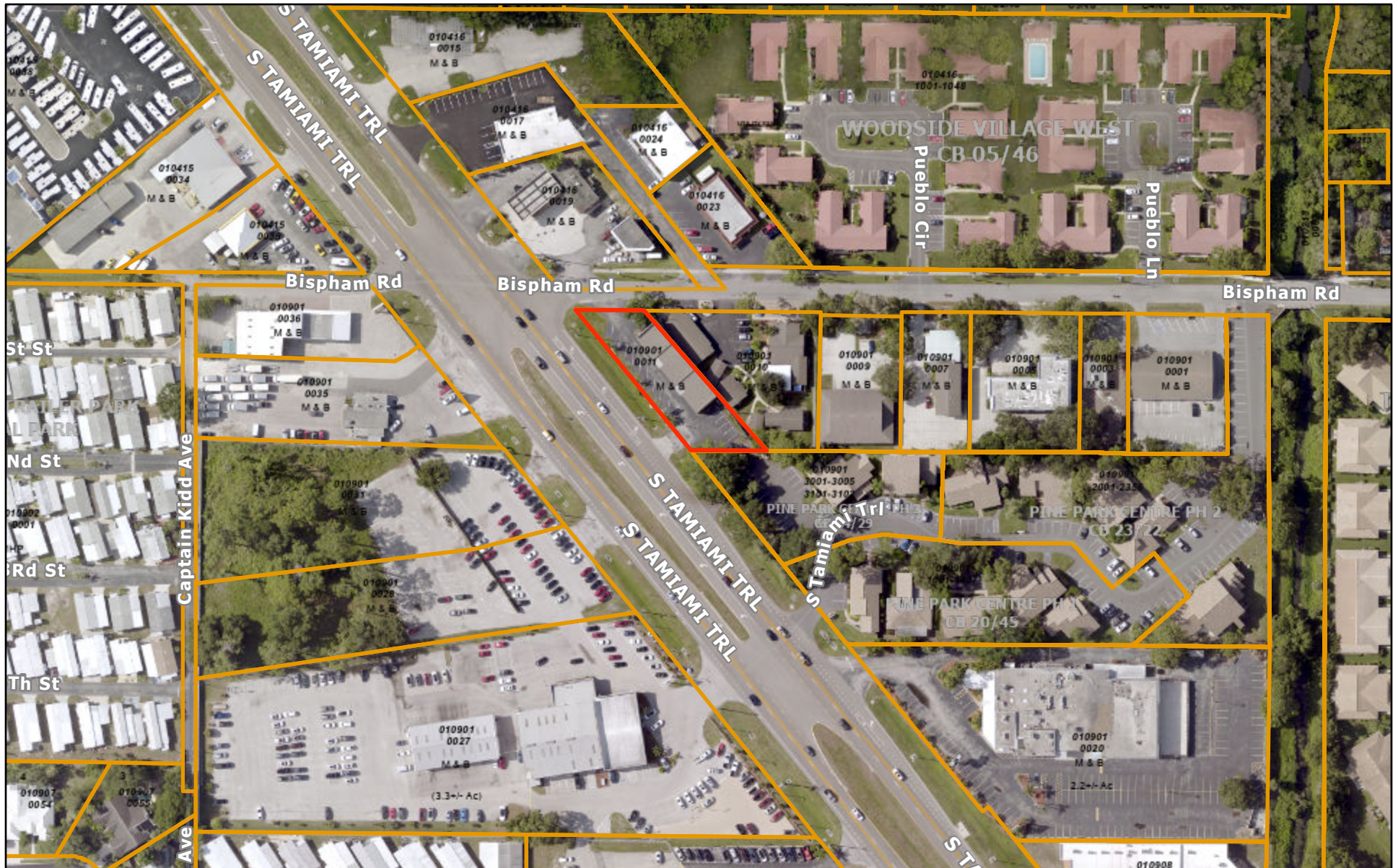

11/12/2019, 10:54:59 AM

- Override 1
- Parcel

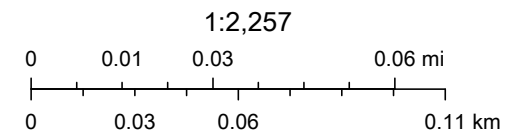



Bill Furst
SARASOTA COUNTY
PROPERTY APPRAISER

Property Record Information for 0109010011

Ownership:

THOMAS E & CHRISTINE W PINSON REVOCABLE TRUST
8901 PHYLISS AVE, SARASOTA, FL, 34231-7721

Situs Address:

7005 S TAMIAMI TRL SARASOTA, FL, 34231

Land Area: 14,617 Sq.Ft.

Municipality: Sarasota County

Subdivision: 0000 - NOT PART OF A SUBDIVISION

Property Use: 1950 - Medical, veterinary-related

Status: OPEN

Sec/Twp/Rge: 20-37S-18E

Census: 121150020041

Zoning: CG - COMMERCIAL, GENERAL

Total Living Units: 0

Parcel Description: BEG AT NE COR OF SEC 20 TH N 88- 44-W ALG SEC LINE 806.36 FT FOR POB TH CONT N 88-44-W ALG SEC LINE 200 FT TO E LINE OF TAMIAMI TRL TH S 38-13-E ALG TRL 250 FT TH S-88-44-E 200 FT TH N 38-13-W 250 FT TO POB LESS A STRIP OF LAND 15 FT WIDE OFF THE NORTH FOR RD EASMT BEING IN THE N 1/2 OF NE 1/4 NE 1/4 & LESS STATE RD R/W & LESS TRACT FOR COUNTY RD R/W

Buildings

Situs - click address for building details
[7005 S TAMIAMI TRL SARASOTA, FL, 34231](#)

<u>Bldg #</u>	<u>Beds</u>	<u>Baths</u>	<u>Half Baths</u>	<u>Year Built</u>	<u>Eff Yr Built</u>	<u>Gross Area</u>	<u>Living Area</u>	<u>Stories</u>
1	0	0	6	1979	1995	4,524	3,856	2

Extra Features

<u>line #</u>	<u>Building Number</u>	<u>Description</u>	<u>Units</u>	<u>Unit Type</u>	<u>Year</u>
1	1	Parking Spaces	17	EA	1979
2	1	Asphalt paving	8500	SF	1979

Values

<u>Year</u>	<u>Land</u>	<u>Building</u>	<u>Extra Feature</u>	<u>Just</u>	<u>Assessed</u>	<u>Exemptions</u>	<u>Taxable</u>	<u>Cap.</u>
2019	\$352,300	\$366,200	\$15,800	\$734,300	\$673,354	\$0	\$673,354	\$60,946
2018	\$352,300	\$339,300	\$13,900	\$705,500	\$612,140	\$0	\$612,140	\$93,360
2017	\$352,300	\$311,000	\$14,600	\$677,900	\$556,491	\$0	\$556,491	\$121,409
2016	\$336,200	\$284,700	\$8,700	\$629,600	\$505,901	\$0	\$505,901	\$123,699
2015	\$265,600	\$251,300	\$8,100	\$525,000	\$459,910	\$0	\$459,910	\$65,090
2014	\$265,600	\$144,300	\$8,200	\$418,100	\$418,100	\$0	\$418,100	\$0
2013	\$265,600	\$128,100	\$8,400	\$402,100	\$402,100	\$0	\$402,100	\$0
2012	\$269,000	\$145,500	\$8,600	\$423,100	\$423,100	\$0	\$423,100	\$0
2011	\$269,000	\$155,100	\$8,800	\$432,900	\$432,900	\$0	\$432,900	\$0
2010	\$309,300	\$202,400	\$9,000	\$520,700	\$520,700	\$0	\$520,700	\$0

Current Exemptions

There are no exemptions associated with this parcel

Sales & Transfers

<u>Transfer Date</u>	<u>Recorded Consideration</u>	<u>Instrument Number</u>	<u>Qualification Code</u>	<u>Grantor/Seller</u>	<u>Instrument Type</u>
8/20/2015	\$100	2015110884	11	PINSON THOMAS E	QC
5/1/1978	\$0	1238/914	01		NA

Associated Tangible Accounts

<u>Account Number</u>	<u>Business Type</u>	<u>Owner</u>
B0020080466	621498 - All Other Outpatient Care Centers	SARASOTA IMMEDIATE CARE INC

Property record information last updated on: 11/11/2019

FEMA Flood Zone (Data provided by Sarasota County Government as of 11/11/2019)
Different portions of a property can be in different flood zones. Please click on MAP link below to see the flood zones.

<u>FIRM Panel</u>	<u>Floodway</u>	<u>SFHA</u>	<u>Flood Zone **</u>	<u>Community</u>	<u>Base Flood Elevation (ft)</u>	<u>CFHA *</u>
0144F	OUT	OUT	X	125144		OUT

* If your property is in a SFHA or CFHA, use the [map](#) to determine if the building footprint is within the flood area.
** For more information on flood and flood related issues specific to this property, call (941) 861-5000
For general questions regarding the flood map, call (941) 861-5000.



Bill Furst **SARASOTA COUNTY** **PROPERTY APPRAISER**

[Go Back to Parcel Detail](#)

Account Number: 0109010011

Situs: 7005 S TAMIAMI TRL SARASOTA, FL, 34231

Building Type: Medical Office Building

Finished Area S.F: 3856

Total Building Area S.F: 4524

Year Built: 1979

Effective Year Built: 1995

Exterior Walls: 75% Brick veneer
 25% Stucco

Frame: Masonry or poured concrete load-bearing walls

Half Baths: 6

Heat-Air: Heat & Air Cond, ducted

Number of Stories: 2

Roof Material: Asphalt or fbrgls shingles

Roof Structure: Low pitch shed roof

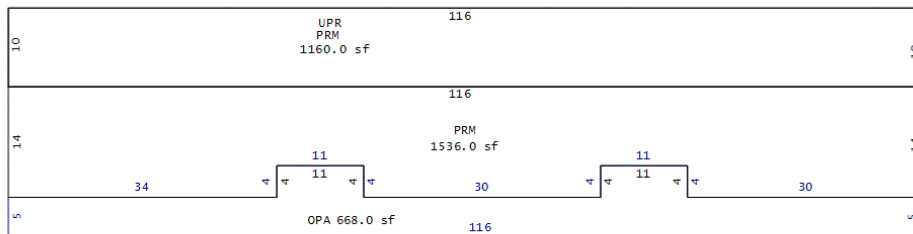

SubAreas

<u>line #</u>	<u>Description</u>	<u>Gross Area</u>
1	Open Porch, Average	668
2	Main Area Commercial	1,536
3	Upper Area Commercial	1,160
4	Main Area Commercial	1,160

Extra Features

<u>line #</u>	<u>Building Number</u>	<u>Description</u>	<u>Units</u>	<u>Unit Type</u>	<u>Year</u>
1	1	Parking Spaces	17	EA	1979
2	1	Asphalt paving	8500	SF	1979

Property record information last updated on: 10/23/2019

Disclaimer: This information is believed to be correct but is subject to change and is not warranted.

		OPEN USE					RESIDENTIAL				COMMERCIAL AND INDUSTRIAL											
USE CATEGORY	SPECIFIC USE	OUA	OUC	OUN	OUR	OUE	RE	RSF	RMF	RMH	CN	OPI	CG	PCD	CHI	CI	CM	IR	ILW	GU	Standards	
KEY: P = Permitted Use; L = Permitted Subject to Limitations in Section 5.3; SE = Special Exception Use; E = Existing; Blank = Use Not Permitted																						
OPEN USES																						
Agriculture [see 5.2.2.a]	All agriculture, except as listed below	L		L	L	L	L														5.3.1.a	
	Animal boarding	L/SE			L/SE	L/SE	L/SE														5.3.1.b	
	Animal shelter	SE			SE	SE												SE	SE		5.3.1.c	
	Aviary	L			L	SE															5.3.1.d	
	Farm/produce stand	L/SE			L/SE	L/SE															5.3.1.f	
	Keeping of ponies or horses	L			L	L	L														5.3.1.g	
	Livestock auction, feeding pen, milk processing, packing house, stockyard	L			L																5.3.1.h	
	Plant nursery	L			L	L															5.3.1.i	
	Plant nursery with landscape supply	L/SE			L/SE	L/SE															5.3.1.j	
	Retail or wholesale sales of agriculturally-related supplies and equipment	SE			SE	SE													P		5.3.1.l	
Resource Extraction [see 5.2.2.b]	All resource extraction, except as listed below			L																	5.3.1.k	
	Borrow pit	L		L	L	L															5.3.1.e	
RESIDENTIAL USES																						

		OPEN USE					RESIDENTIAL				COMMERCIAL AND INDUSTRIAL											
USE CATEGORY	SPECIFIC USE	OUA	OUC	OUM	OUR	OUE	RE	RSF	RMF	RMH	CN	OPI	CG	PCD	CHI	CI	CM	IR	ILW	GU	Standards	
KEY: P = Permitted Use; L = Permitted Subject to Limitations in Section 5.3; SE = Special Exception Use; E = Existing; Blank = Use Not Permitted																						
OPEN USES																						
Household Living [see 5.2.3.a]	Single-family detached	P	L	L	P	P	P	P	P												5.3.2.i	
	Lot line, traditional, patio, villa or atrium house							L	P												5.3.2.e	
	Two-family house							L	P												5.3.2.e	
	Townhouse (semi-attached, roof-deck, stacked)							L	P					P							5.3.2.e	
	Multifamily (multiplex, apartment)								P					P					L		5.3.2.k.	
	Manufactured home									P												
	Manufactured home park/subdivision									P												
	Accessory dwelling unit						L	L													5.3.2.a	
	Guest house	L			L	L	L	L													5.3.2.d	
	Short term rental								L												5.3.2.g, 5.3.2.h	
	Live-work unit										L	L	L	L		L		L	L		5.3.2.e	
	Upper story/attached residential										L	L	L	P		L	L				5.3.2.j, 5.3.4.aa	
Group Living [see 5.2.3.b]	All group living, except as listed below				SE	SE	L	L	L	SE	L	L	L	L						L	5.3.2.c	

		OPEN USE					RESIDENTIAL				COMMERCIAL AND INDUSTRIAL											
USE CATEGORY	SPECIFIC USE	OUA	OUC	OUM	OUR	OUE	RE	RSF	RMF	RMH	CN	OPI	CG	PCD	CHI	CI	CM	IR	ILW	GU	Standards	
KEY: P = Permitted Use; L = Permitted Subject to Limitations in Section 5.3; SE = Special Exception Use; E = Existing; Blank = Use Not Permitted																						
OPEN USES																						
	Boarding house, rooming house, fraternity or sorority				SE	SE	SE	SE	L	SE	L	L	L	L							5.3.2.c	
	Community residential home, 6 or fewer residents	L/SE			L	L	L	L	L	L											5.3.2.b	
	Community residential home, 7 to 14 residents	SE			SE	SE	SE	SE	SE												5.3.2.b	
	Group home, 15 or more residents						SE	SE	L												5.3.2.b	
PUBLIC AND CIVIC USES																						
Community Service [see 5.2.4.a]	All community service				SE	SE	SE	SE	SE	SE	P	P	P	P		P				P	5.3.3.c	
	Rural retreat center	SE			SE	SE															5.3.3.k	
Day Care [see 5.2.4.b]	Family day care home	P			P	P	P	P	P	P	P	P	P	P		P			SE			
	Large family child care home	P			P	P	P	P	P	P	P		P	P		P			SE			
	Day care facility	L/SE			SE	SE	SE	SE	L	SE	L	L	L	L		L		SE	SE	L	5.3.3.e	
	Adult day care home (up to 6)	P			P	P	P	P	P	P	P	P	P	P		P						
	Adult day care facility (7 or more)	SE			SE	SE	SE	SE	L	SE	P	P	P	P		P					5.3.3.d	
	College or university										SE	P	P	P	P		P		P			

		OPEN USE					RESIDENTIAL					COMMERCIAL AND INDUSTRIAL											
USE CATEGORY	SPECIFIC USE	OUA	OUC	OUM	OUR	OUE	RE	RSF	RMF	RMH	CN	OPI	CG	PCD	CHI	CI	CM	IR	ILW	GU	Standards		
KEY: P = Permitted Use; L = Permitted Subject to Limitations in Section 5.3; SE = Special Exception Use; E = Existing; Blank = Use Not Permitted																							
OPEN USES																							
Passenger Terminals [see 5.2.4.g]	All passenger terminals, except as listed below											P	P	P		P		P	P	P			
	Airport, heliport				L							L	L	L		L		L	L	L	5.3.3.a		
Places of Worship [see 5.2.4.h]	All places of worship	SE			SE	SE	SE	SE	SE	SE	L	P	P	P		P					5.3.3.j		
Social Service Institutions [see 5.2.4.i]	All social service institutions, except as listed below											SE	SE	SE		SE				SE	5.3.3.l		
	Neighborhood resource center								SE		L	L	P	P		P			P	P	5.3.3.h		
Utilities [see 5.2.4.j]	Major utilities	L			L	L	L	L	L	L	L/SE	L/SE	L/SE	L/SE	L	L/SE	L	L	L	L	5.3.3.f		
	Minor utilities	P	P	P	P	P	P	P	P	P	P	P	P	P	P	P	P	P	P	P			
	Electric or gas generation plant																	SE	SE	SE			
	Stormwater facility in different zoning district than principal use					L/SE	L/SE	L/SE	L/SE	L/SE	P	P	P	P	P	P	P	P	P	P	5.3.3.m		
	Transmission tower	See Chapter 188, Article II, Sarasota County Code																					
COMMERCIAL USES																							
	Adult entertainment establishments												SE								5.3.4.z		

		OPEN USE					RESIDENTIAL				COMMERCIAL AND INDUSTRIAL											
USE CATEGORY	SPECIFIC USE	OUA	OUC	OUN	OUR	OUE	RE	RSF	RMF	RMH	CN	OPI	CG	PCD	CHI	CI	CM	IR	ILW	GU	Standards	
KEY: P = Permitted Use; L = Permitted Subject to Limitations in Section 5.3; SE = Special Exception Use; E = Existing; Blank = Use Not Permitted																						
OPEN USES																						
Adult Entertainment Uses [see 5.2.5.k]	Adult movie theaters and motels												SE								5.3.4.z	
	Adult bookstores and video stores												L								5.3.4.z	
	Semi-nude model studios												L								5.3.4.z	
	Other adult retail stores												L								5.3.4.z	
Indoor Recreation [see 5.2.5.a]	All indoor recreation, except as listed below										L/SE		P	P		P					5.3.4.u	
	Bar										L/SE		P/L	P/L	P/L	P/L			P/L		5.3.4.c, 5.3.4.u	
	Clubs and lodges				SE	SE	SE	E	E	SE	P	P	P	P		P						
	Entertainment, indoor										L/SE		L/SE	L/SE	L	L	L/SE		L/SE		5.3.4.e, 5.3.4.u	
	Extreme sports facility												P	P		P			P			
	Firing, or archery range, indoor												P	P		P			P			
	Gymnastics facility, martial arts facility, fitness gym, dance studio, indoor sports academy												P	P		P			P			
Office [see 5.2.5.b]	All offices										L/SE	P	P	P	L	P		P	P	P	5.3.4.i, 5.3.4.u	

		OPEN USE					RESIDENTIAL					COMMERCIAL AND INDUSTRIAL											
USE CATEGORY	SPECIFIC USE	OUA	OUC	OUM	OUR	OUE	RE	RSF	RMF	RMH	CN	OPI	CG	PCD	CHI	CI	CM	IR	ILW	GU	Standards		
KEY: P = Permitted Use; L = Permitted Subject to Limitations in Section 5.3; SE = Special Exception Use; E = Existing; Blank = Use Not Permitted																							
OPEN USES																							

OPEN USES

[illegible]

		OPEN USE					RESIDENTIAL				COMMERCIAL AND INDUSTRIAL											
USE CATEGORY	SPECIFIC USE	OUA	OUC	OUM	OUR	OUE	RE	RSF	RMF	RMH	CN	OPI	CG	PCD	CHI	CI	CM	IR	ILW	GU	Standards	
KEY: P = Permitted Use; L = Permitted Subject to Limitations in Section 5.3; SE = Special Exception Use; E = Existing; Blank = Use Not Permitted																						
OPEN USES																						
	Wilderness camping	L																			5.3.4.w	
	Commercial hunting and trapping	L/SE																			5.3.4.e	
	Polo club	L/SE			SE	SE							SE	SE		SE					5.3.4.m	
	Special events in conjunction with an approved outdoor recreation use	SE			SE	SE	SE	SE	SE		SE	SE	SE	SE		SE					5.3.4.y	
Parking, Commercial [see 5.2.5.d]	All commercial parking						SE	SE	SE			P	P	P	P	P			P	P/L	5.2.4.d.	
Restaurants [see 5.2.5.e]	All restaurants, except as listed below								SE		L/SE		L	L	L	L	L		L		5.3.4.o, 5.3.4.u	
	Drive-thru (drive in)												P	P	P	P			P			
Retail Sales and Service [see 5.2.5.f]	All retail sales and service, except as listed below										L/SE		P	P	L	P	P		L/SE		5.3.4.p, 5.3.4.u	
	Animal hospital, veterinary clinic, with or without animal boarding	L/SE			L/SE	L/SE	L/SE				L/SE		L	L		L					5.3.4.a, 5.3.4.t	
	Convenience store with gas pumps, gas station with minimart										L/SE		L	L	L	L			L		5.3.4.f, 5.3.4.p 5.3.4.t	

		OPEN USE					RESIDENTIAL				COMMERCIAL AND INDUSTRIAL											
USE CATEGORY	SPECIFIC USE	OUA	OUC	OUM	OUR	OUE	RE	RSF	RMF	RMH	CN	OPI	CG	PCD	CHI	CI	CM	IR	ILW	GU	Standards	
KEY: P = Permitted Use; L = Permitted Subject to Limitations in Section 5.3; SE = Special Exception Use; E = Existing; Blank = Use Not Permitted																						
OPEN USES																						
	Convenience store without gas pumps										L/SE		P	P	P	P			L		5.3.4.p 5.3.4.t	
	Drive-thru retail sales or service										L		P	P	L	P					5.3.4.p	
	Garden center/completely enclosed										L/SE		P	SE		P			SE		5.3.4.p	
	Garden center/outside merchandise										SE		SE	SE		P			SE		5.3.4.p	
	Package store												P	P		P						
	Vehicle parts and accessories										L/SE		P	P	L	P			P		5.3.4.p, 5.3.4.t	
	Retail sales of lumber and building supplies up to 60,000 square feet gross floor area												P	P		P			P			
	Pawn shops												P									
Retail sales, over 60,000 square feet gross floor area in a single occupant building													SE	SE		SE			SE			
Self-Service Storage [see 5.2.5.g]	All self-service storage											L	P	P		P			P		5.3.4.r	

		OPEN USE					RESIDENTIAL				COMMERCIAL AND INDUSTRIAL											
USE CATEGORY	SPECIFIC USE	OUA	OUC	OUM	OUR	OUE	RE	RSF	RMF	RMH	CN	OPI	CG	PCD	CHI	CI	CM	IR	ILW	GU	Standards	
KEY: P = Permitted Use; L = Permitted Subject to Limitations in Section 5.3; SE = Special Exception Use; E = Existing; Blank = Use Not Permitted																						
OPEN USES																						
Transient Accommodations [see 5.2.5.h]	All transient accommodations, except as listed below										L/SE		SE	L	L	L	SE			L	5.3.4.p, 5.3.4.t, 5.3.4.u	
	Bed and breakfast	L/SE			SE	SE	SE	SE	SE		L/SE		L		L		SE				5.3.4.c, 5.3.4.t	
Vehicle Sales and Service [see 5.2.5.i]	Car wash, full or self-service												P	P	P	P			P			
	Truck stop												SE		SE	P			P			
	Vehicle sales, leasing or rental															P			P			
	Vehicle service, intensive															P			P			
	Vehicle service, general												L	L	L	L			L		5.3.4.u	
Water-Oriented [see 5.2.5.j]	Boat livery/marina												P			P	P		SE			
	Boat sales accessory to boat livery or marina												P				P					
	Dock or pier (commercial)												E				P			P		
INDUSTRIAL USES																						
Light Industrial Service [see 5.2.6.a]	All light industrial service, except as listed below													P		P		P	P	P		

		OPEN USE					RESIDENTIAL					COMMERCIAL AND INDUSTRIAL											
USE CATEGORY	SPECIFIC USE	OUA	OUC	OUN	OUR	OUE	RE	RSF	RMF	RMH	CN	OPI	CG	PCD	CHI	CI	CM	IR	ILW	GU	Standards		
KEY: P = Permitted Use; L = Permitted Subject to Limitations in Section 5.3; SE = Special Exception Use; E = Existing; Blank = Use Not Permitted																							
OPEN USES																							
	Crematorium	L			L	L												SE	SE		5.3.5.e		
	Research laboratory without manufacturing facility											P		P				P	P				
Warehouse and Freight Movement [see 5.2.6.b]	All warehouse and freight movement, except as listed below													P				P	P	P			
	Stockpiling of sand and gravel	L/SE			SE	SE												SE	SE		5.3.5.b		
Waste-Related Service [see 5.2.6.c]	All waste-related services																	SE	SE	SE			
	Landfill																			SE			
	Recycling equipment and facilities	SE			SE	SE												SE	SE	SE	5.3.5.b		
	Composting facility	SE																			5.3.5.c		
Wholesale Trade [see 5.2.6.d]	All wholesale trade												P	P		P		P	P				
Heavy Industrial [see 5.2.6.e]	All heavy industrial, except as listed below																	SE	SE				
	Asphalt processing or manufacture, concrete batch plant	SE			SE	SE												L	L	L	5.3.5.a		

		OPEN USE					RESIDENTIAL				COMMERCIAL AND INDUSTRIAL											
USE CATEGORY	SPECIFIC USE	OUA	OUC	OUM	OUR	OUE	RE	RSF	RMF	RMH	CN	OPI	CG	PCD	CHI	CI	CM	IR	ILW	GU	Standards	
KEY: P = Permitted Use; L = Permitted Subject to Limitations in Section 5.3; SE = Special Exception Use; E = Existing; Blank = Use Not Permitted																						
OPEN USES																						

	Heavy industrial within a completely enclosed building																	P	P	P	
	Slaughterhouse	SE			SE													SE	SE		5.3.5.d
	Warehouse, storage of flammable liquids																	SE	SE	SE	
	Wholesale trade of flammable liquids															SE		SE	SE		