



For Sale

1444 1st Street #B



Contact:

John B. Harshman, Broker

Phone: 941-951-2002 Fax: 941-366-5818

1575 Main St., Sarasota, FL 34236

Email: jbh@harshmanrealestate.com

www.harshmanrealestate.com

CONTENTS

- **Broker Notice**
- **Property Summary**
- **Aerial Photo**
- **Floor Plans**
- **Condo Docs (available upon request)**

IMPORTANT NOTICE

The information contained herein, while based upon data supplied by the seller and obtained from other sources deemed reliable, is subject to errors or omissions and is not, in any way, warranted by Harshman & Company, Inc. or by any agent, independent associate or employee of Harshman & Company.

Harshman & Company, Inc. (Broker) hereby notifies prospective buyers that it shall be the buyer's responsibility to verify any and all representations made by seller and/or Broker regarding the property, its condition, improvements, utilities, zoning, insurability, conformance and/or compliance with federal, state and local laws as well as all restrictions of any applicable owner's association, boundaries and use. Buyer recognizes that the Broker is not an expert in legal, tax, financial, appraising, surveying, structural conditions, hazardous materials, engineering or other areas.

Exclusive Right of Sale Listing

Harshman & Company, Inc. is the Exclusive Listing Agent for the subject property and is presenting this property to Qualified Principal Buyers with expertise in real estate investment and development. Buyers are excluded from Cooperating Broker fees.

Inquiries regarding the property described herein should be directed to:

John B. Harshman, Broker
Harshman & Company, Inc.
1575 Main St.
Sarasota, FL 34236

Phone: 941-951-2002
FAX: 941-366-5818
Email: jbh@harshmanrealestate.com

Property Summary

Location: The subject property is an extremely well located office condominium in the heart of downtown Sarasota directly across 1st Street from the entrance to Wholefoods. .

Address: 1444 1st Street, Unit B, Sarasota, FL 34236

Parcel ID#: 2027-03-1002

Owner: First Street Partnership

Land Size: NA

Building: The subject is a George Palermo designed 2-story office building with internal and external stairs (no elevator). The gross square footage is approximately 3,260 square feet with the interior of each floor approximately 1,596 square feet. The building is constructed of concrete block with stucco finish in Mediterranean Revival architectural style and the roof was replaced in 2018. The 2nd floor features a kitchenette and single restroom with shower. Each floor shares common restrooms with the adjacent unit A.

Taxes: \$8,901.89 for tax year 2018.

Zoning: Downtown Core (DTC)

Condominium Rules: This office condominium is subject to standard condominium rules and regulations which limit the use to “office” at this time.

Price: **For Sale \$850,000**
For Lease \$22 per square foot modified gross

FIRST FLOOR
SCALE: 1" = 10'

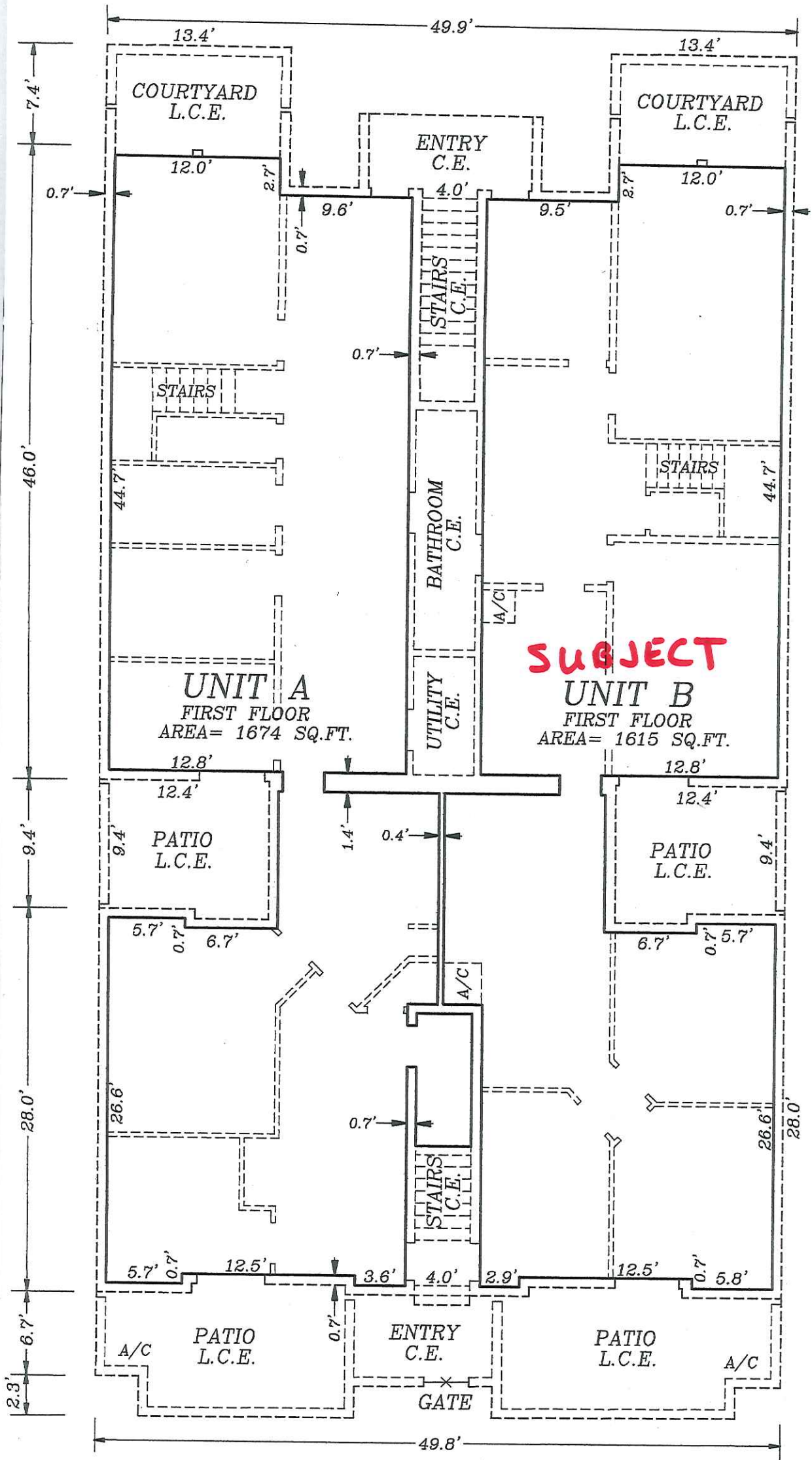

UNIT A
FIRST FLOOR
AREA= 1674 SQ.FT.

SUBJECT
UNIT B
FIRST FLOOR
AREA= 1615 SQ.FT.

COURTYARD
L.C.E.

COURTYARD
L.C.E.

ENTRY
C.E.

STAIRS

STAIRS
C.E.

STAIRS

BATHROOM
C.E.

UTILITY
C.E.

PATIO
L.C.E.

PATIO
L.C.E.

STAIRS
C.E.

PATIO
L.C.E.

ENTRY
C.E.

PATIO
L.C.E.

GATE

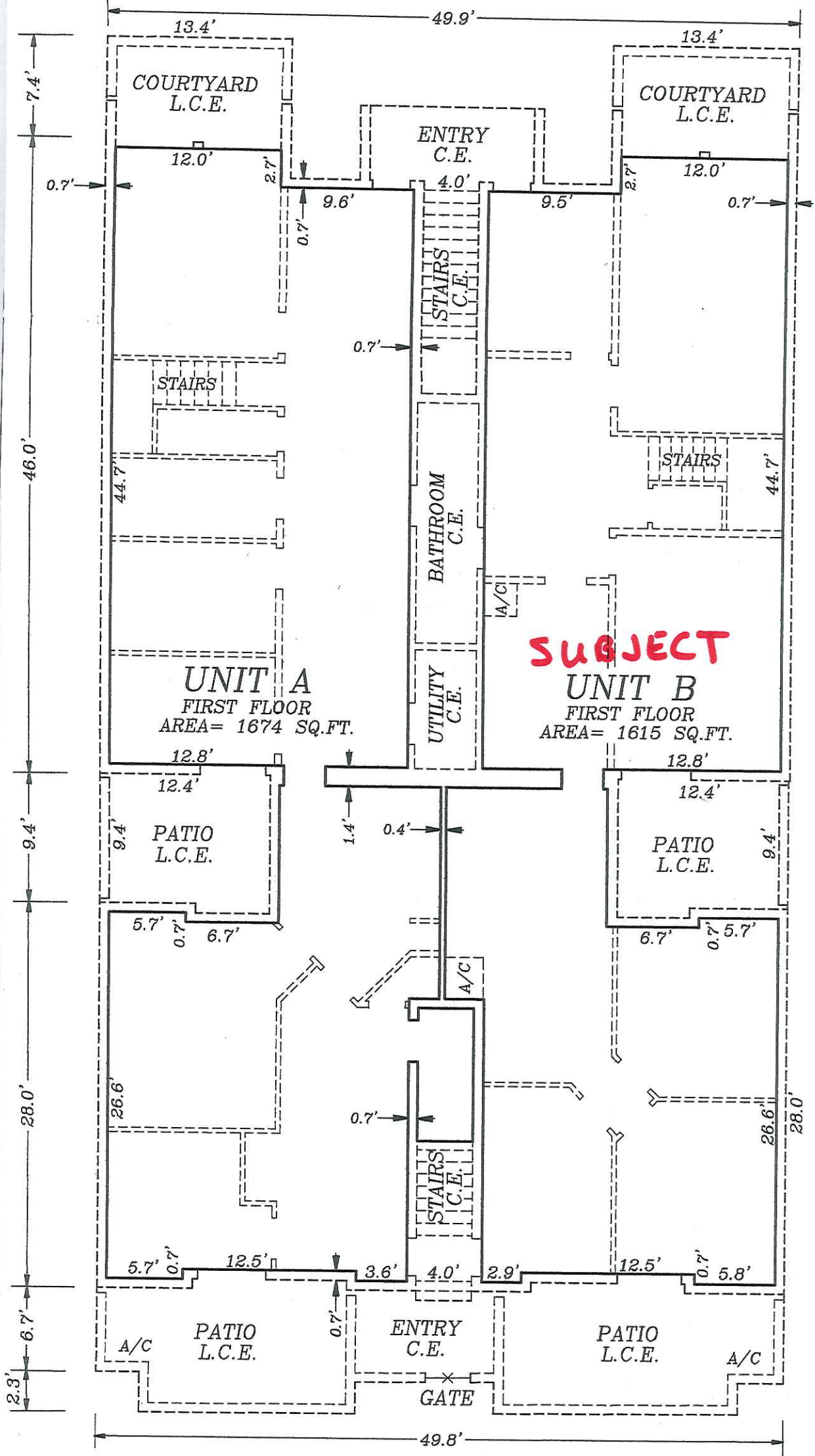

SECOND FLOOR
SCALE: 1" = 10'

